



Happy

Museum
MEMOS

Holidays

Vol. II, No. 4

Editor: Grace Kensa

December 1, 2023

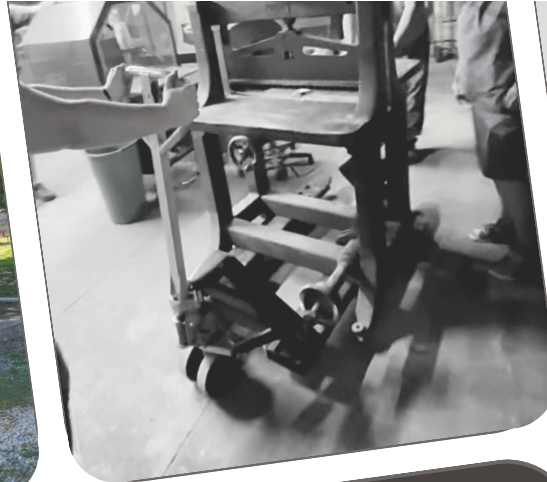

2023
RECAP



2023 Highlight Reel

December

December was truly wonderful time. Our window theme for the Christmas Window Showcase was the 12 Days of Christmas. We also had our staff holiday party where Jeff beat Grace at axe throwing.



January

Grace got married to her husband, Rylee, on January 8th. Then the museum welcomed 100 4th graders from Garfield Elementary for Kansas Day.



March

We put out the first newsletter for 2023 at the beginning of March. This is also the month where we received a few substantial donations to upgrade technology in the Museum.



April

Our new technology has arrived! Jeff got a brand new Windows 11 computer that can handle our biggest map files. The meeting room received a major upgrade with a smart 85" TV! We also purchased 3, 55" TVs for showing maps of the county.



May

We hosted one of the Wednesday Scrambles. Breakfast for dinner was a huge success! We also went to K-State Salina to review their progress on an ongoing project they are doing for us. We ended the month with the Clay Center Covenant Church coming in for Service Day and helping us accomplish a few projects. The best part was finally getting our name hung above the Museum back door!



MUSEUM MEMOS

June



The city wide garage sale helped us get rid of some of our surplus storage, decorations, items left over from the renovation of our current building. We also received a few things from the Dispatch, including another guillotine paper cutter similar to the one we already had. We also had a first for us, we hosted 3 groups in one week. We had the 4th, 5th, & 6th grade summer school students, then the kindergarten summer school students next day, followed by a tour group from Sunflower State Tours the day after that.

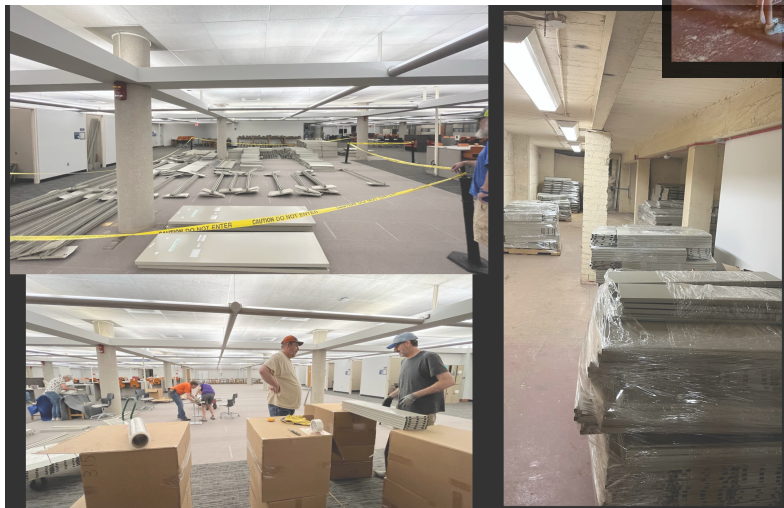

July

July was the month where we had to do some major heavy lifting. We traveled all the way to Kansas University in Lawrence, KS to pick up 16 tons of shelving. We were definitely sore after that 17 hour day.

August



August is when the closeness of Piotique really starts to hit as we work on our new displays. We had a wonderful group of volunteers cleaning printing blocks every Thursday for our printing exhibit.

This is our most stressful month of the year. Not only do we have Match Day every year, but we are also trying to get several new displays up and finished by Piotique. This year we had two new displays, one on printing and another on Paleo-indians and mammoths from around 14,000 years ago, a brand new gift shop, and we showed a video for the 50th anniversary of the 1973 tornado at The Rex Theatre.

September



October

We held our very first Downtown Walk this year. It went very well and we look forward to holding another one in the future. Another highlight of October was Halloween Howl around downtown Clay Center. This year we packed 450 goodie bags to hand out.



November

We started off the month with our Annual Meeting. Linda Cunningham, Frankie Murrin, Nicole Liby, and Louise Yarrow were voted in as official board members. Robert Wayman gave an interesting speech on the history of Industry and why it made him write a book. Grace went to Hays for a Kansas Museums Association Conference. Heritage Row is almost done. The rest of the painting will be done by the end of the year and then what's left is mainly fixing windows.



2023 Volunteers

Chris Anderson
Faun Bauer
Steve and Cherie Birkbeck
Sherokee Bloodworth
Jerry Callan
Heather Dreith
Ron and Jeanna Fancella
Burke Foos
Students from Garfield Elem.
Rhonda Gierhan
Gary Gilbert
Pat and Ron Gilbert
Joshua Girard
Wanda Gunn
Arlan Habluetzel
Kevin Haddock
Max and Tessie Hanson

Brett Hemphill
Mike Holte
Carolyn Jensen
Irene Jensen
Kim and Dale Larson
Carol and Les Laffery
Susan Leslie
Vicky Mall
Steve McMahan
Frankie Murrin
Marian and Tyler Nelson
Tom Nelson
Gloria Newell
Scott Patterson
Terri and Craig Parry
Bonnie Pfizenmaier
Todd Pfizenmaier

Laura Pollman
Jane Reasoner
Chris Rhodes
Yvonne Rohurst
Lyle Ross
Marcus Seirer
Greg Sherbert
Lane Sherbert
Kerri Spielman
Colleen and Logan Starr
Forrest and James Stewart
Susan Thomas
Ronna Urban
Robert Wayman
Scott Weimer
Louise Yarrow

2023 Members

Linda Baker
Laura Bello
Leslie Bennett
Linda Boerger
Karla Carrender
Nancy Doberer
William and Sandy Fox
Pat and Ron Gilbert
Caroline Gilson
Wanda Gunn

Orcena Jurey
Carol and Les Laffery
Amy Levendofske
Jay Linder
Larry Miles
Henrietta Mounts
Teresa and Jose Navarro
Michael Partridge
Lyle and Jane Ross
George and Sarah Sanneman

Pat Simmons
Kerri Spielman
Arlan and Carol Sump
Pam and Jim Wenger
Donna Wichman
Georgann Wingerson
Michele Yamamoto
Keith and Louise Yarrow

2023 Business Members

AGI Hutchinson-Mayrath
Braden Financial Services
C & R Credit Union
Clay County Abstract & Title Co.
D & R Plumbing
Kerri Spielman - Edward Jones
Ferguson Rexall Drug
GT Mfg.

Mane Effect Salon & Spa
Ray's Apple Market
Sink Gordon & Associates
Drs. Stoppel and Brown, Optometrists
Tasty Pastry Bakery
Union State Bank
United Bank & Trust

Lifetime Members

Robert and Patricia Altwegg
Alvin and Claryce Anderson
Shirley Ansley
Lawrence and Stephanie Avery
Terry Barker
JoAnne Bauer
Jim and Ginny Beck
Bill Bertrand
Cherie and Steve Birkbeck
Karin Blissitt
Barbara Booth
Darin and Jennifer Brehm
Barbara and Russell Bromby
Tim and Emma Brownell
Matt Buchmann
Mina Burkett
Charron Cales
Jerry & LuAnn Callan
Beverly Carlson
Robert Carlson
Robert and Sharil Carlson
Mr. and Mrs. Fredrick Clark
Gerry Conrad
Clayton Coulson
Ralph and Janice Craig
Frances Crighton
Larry Curtis
Dorothy Debenham
Kay Doyle
Heather Dreith
Harold and Nola Elsasser
Mike and Nelda Floersch
Gailen Franson
Phil and Jean Frigon

Shirley Fritz
Nancy Funnell
Bryan Gates
Georgia Gerardy
Creta Ghrer
Gary Gilbert
Brad Girton
Mark and Marilee Green
Monte and Emily Green
Lynn and Mary Greenlee
Gail and Marsha Habluetzel
Dr. Randy and Cathy Hafner
Margaret Hammel
Dale and Deanna Hammond
Dusty and Deb Hammond
Bob Heilman
Andree Hoeman
Amber Horton
JoAnn Hundley
Verena and John Jackson
Cindy James
Alan and Ruth Johnson
Robert and Frieda Knitter
Richard and Nancy Knorp
Dwight Koch
Greg Kretz
John LaDuex
Lauren Ritterbush and
Brad Logan
Bill Macy
Vicky Mall
Louella Marrs
Bruce and Janice Marshall

Nancy Mattern
Laird McIntosh
Steven and Sheryl McMahan
Taylor and Jacque Meek
Darwin Michaud
Randy Milligan
Dusty and Piper Mullin
Tom Nelson
Dee Noffsinger
Janet Parks
Craig and Terri Parry
Stanley and Kris Pfizenmaier
Rose Mary Reese
Eloise Sanneman
Carl Schiffman
Arleta Schurle
Mrs. Mert Schwensen
Larry and Marilyn Smith
Merrill Sproul
Ned and Dixie Sorter
Juel Steffen
Forrest and Wendy Stewart
Shawn and Stacie Stewart
Art Valentine
Ned Valentine
Allan and Glynda Volkmann
Leonard and Alvena Wilgers
Ryan Wilson
Trman and Leona Woellhof
Brad Wohler
Renee Woodburn

STATISTICS For This Quarter

411

Visitors
From

560

Artifacts
Donated

7

Research
Requests

16

States

1

Country

30

Hours of
Research

SAVE THE DATE

Feb. 28, 2024

**Scramble at UMC
Family Life Center**

Come join us as we host
Scramble again. Menu is
still to be determined.

Mar. 16, 2024

**Quilt Show at
Clay County Museum**

The Clay Center Pictique
Quilters Guild will be
holding a Quilt Show inside
the Museum. More info will
be sent out closer to the
event date.

Annual Members! It's time to renew your membership!



Your memberships fund not only our events, but they also keep us running day to day. We rely on your continued support to complete our mission of preserving and sharing the history of Clay County.

Fill out the membership form on the next page and send it, along with your dues, to the Clay County Museum.

Lifetime Members! We still need your support!

Donations, along with annual memberships, are how we stay open to the public. We ask for your continued support of our Mission. Here are two options for donating online. Donations can also be mailed in the form of checks to the Clay County Historical Society at any time.



We accept donations through PayPal! Find us as **Clay County Historical Society** in the PayPal Giving Fund or using the QR code below.



Did you know you can make a donation to our fund with the Clay Center Community Improvement Foundation at any time? Donate Here:
www.claycentercif.org/make-a-donation.cfm



Become a Member

Benefits

For All Members

- Member Card
- *Museum Memos*, our Quarterly Newsletter
- Special Event Information
- Invitation to our Annual Meeting
- Discounted Event Tickets
- 5% Discount in the Museum Gift Shop with Card

Name: _____

Address: _____

City: _____ State: _____ Zip: _____

Telephone: _____

Email: _____

*By providing an email address, you consent to receiving newsletters, event notifications, etc. from the Historical Society by email.

Memberships Support:

- Museum Operation
- New Displays
- Special Events
- Buildings on Heritage Row

Please make checks payable to Clay County Historical Society.

Levels

- Individual - \$15
- Family - \$60
- Patron - \$250
- Sponsor - \$500
- Benefactor - \$1,000
- Historian - \$3,000

All memberships are annual (12 consecutive months).
Memberships are tax-deductible to the extent provided by law.

MUSEUM MEMOS

Contact Us

Address

518 Lincoln Ave
Clay Center, KS 67432

Museum Hours

Tues - Sun 1:00 pm – 5:00 pm
Free Admission

Contact

(785) 632-3786
ccmuseum@twinvalley.net
www.claycomuseum.com

Museum Staff

Director: Jeff Gaiser

Curator of Artifacts: Diana Shaner

Curator of Documents: Grace Kensa

Board Members

President: Mike Bulk

Vice-President: Marlin Mugler

Treasurer: Terri Parry

Secretary: Pat Gilbert

Louise Yarrow

Nicole Liby

Reuben Lang'at

Brad Fowles

Linda Cunningham

Tom Nelson

Marcus Seirer

Frankie Murrin



Clay County Museum

518 Lincoln Ave
Clay Center, KS 67432

Return Service Requested